

# Metric Leveling Jacks

## Features:

- Single Point Leveling and Hold Down through Center
- Adjustable
- Standard Product
- Off-Shelf Delivery
- Full Range of Sizes

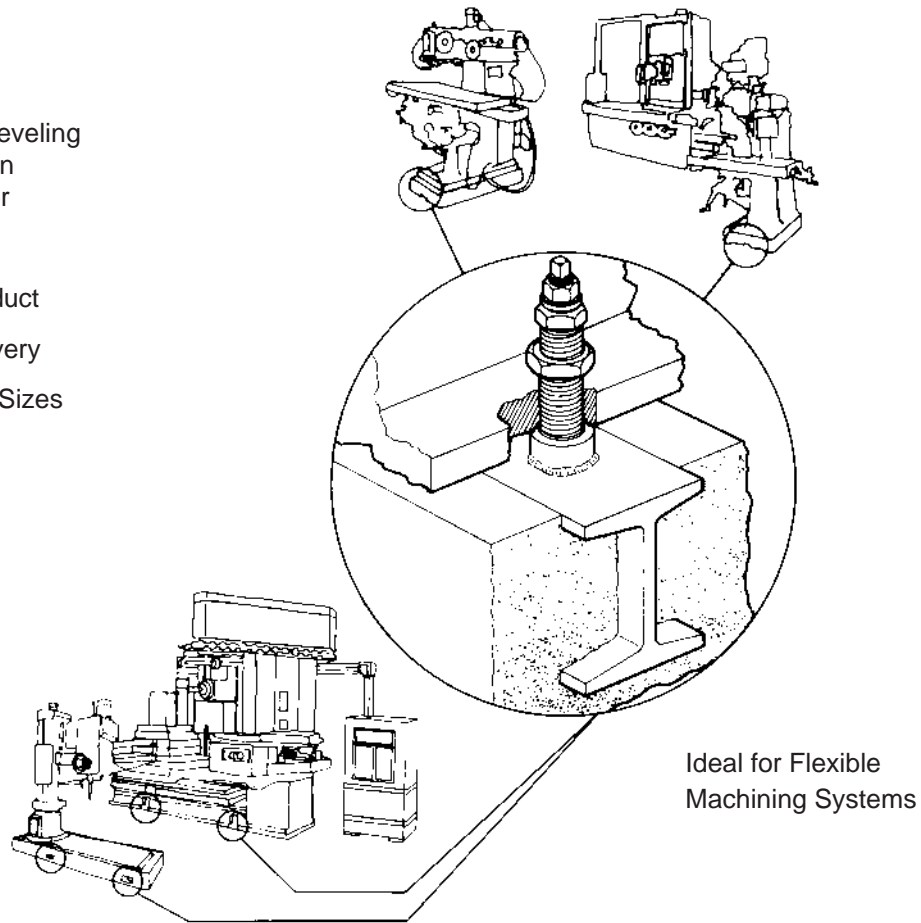

## Coaxial Leveling and Anchoring for:

- |                                           |                                            |
|-------------------------------------------|--------------------------------------------|
| <input type="checkbox"/> Mills            | <input type="checkbox"/> Broaches          |
| <input type="checkbox"/> Lathes           | <input type="checkbox"/> Fixtures          |
| <input type="checkbox"/> Transfer Lines   | <input type="checkbox"/> Screw Machines    |
| <input type="checkbox"/> Machining Center | <input type="checkbox"/> Assembly Machines |
| <input type="checkbox"/> Boring Mills     | <input type="checkbox"/> Stamping Presses  |
| <input type="checkbox"/> Grinders         | <input type="checkbox"/> Drill Presses     |



# Metric Leveling Jacks



E	E	E	E							
2050F	E	-	-	BODY AND JAM NUT ONLY	M20 x 1.5	50	13	38	28.6	10.3
2050C	E	-	-		M20 x 2.5	50	13	38	28.6	10.3
2475F	E	-	-		M24 x 2	75	16	38	28.6	14.2
2475C	E	-	-		M24 x 3	75	16	38	28.6	14.2
3010F	E	-3	-		M30 x 2	100	16	38	41.3	14.2
3010C	E	-3	-		M30 x 3.5	100	16	38	41.3	14.2
3015F	E	-3	-		M30 x 2	150	16	38	41.3	14.2
3015C	E	-3	-		M30 x 3.5	150	16	38	41.3	14.2
3610F	E	-3	-		M36 x 3	100	16	57	41.3	22.2
3610C	E	-3	-		M36 x 4	100	16	57	41.3	22.2
3615F	E	-3	-		M36 x 3	150	16	57	41.3	22.2
3615C	E	-3	-		M36 x 4	150	16	57	41.3	22.2
3910F	E	-3	-		M39 x 3	100	16	57	41.3	22.2
3910C	E	-3	-		M39 x 4	100	16	57	41.3	22.2
3915F	E	-3	-		M39 x 3	150	16	57	41.3	22.2
3915C	E	-3	-		M39 x 4	150	16	57	41.3	22.2

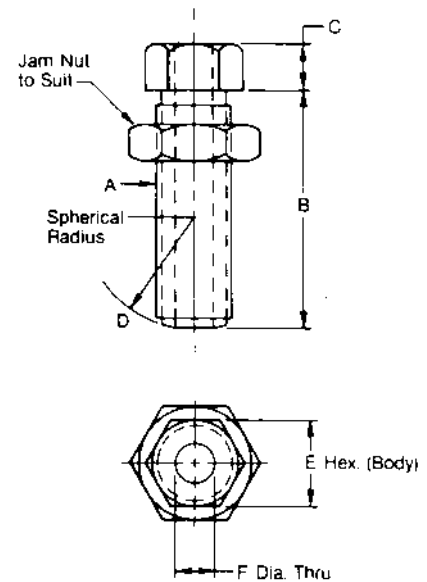

E	E	E	E		
2050FA	E	-	-	BODY JAM NUT STUD HEX NUT FLAT WASHER SPHERICAL WASHER	M8 x 1.25 x 100
2050CA	E	-	-		M8 x 1.25 x 100
2475FA	E	-	-		M12 x 1.75 x 140
2475CA	E	-	-		M12 x 1.75 x 140
3010FA	E	-3	-		M12 x 1.75 x 160
3010CA	E	-3	-		M12 x 1.75 x 160
3015FA	E	-3	-		M12 x 1.75 x 210
3015CA	E	-3	-		M12 x 1.75 x 210
3610FA	E	-3	-		M20 x 2.5 x 170
3610CA	E	-3	-		M20 x 2.5 x 170
3615FA	E	-3	-		M20 x 2.5 x 220
615CA	E	-3	-		M20 x 2.5 x 220
3910FA	E	-3	-		M20 x 2.5 x 170
3910CA	E	-3	-		M20 x 2.5 x 170
3915FA	E	-3	-		M20 x 2.5 x 220
3915CA	E	-3	-		M20 x 2.5 x 220

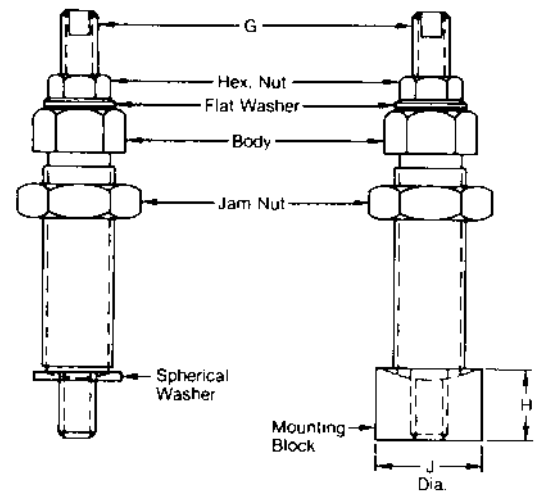

E	E	E	E			
2050FAM	E	-	-	BODY JAM NUT STUD HEX NUT FLAT WASHER MOUNTING BLOCK	19	38
2050CAM	E	-	-		19	38
2475FAM	E	-	-		25.4	38
2475CAM	E	-	-		25.4	38
3010FAM	E	-3	-		31.8	63.5
3010CAM	E	-3	-		31.8	63.5
3015FAM	E	-3	-		31.8	63.5
3015CAM	E	-3	-		31.8	63.5
3610FAM	E	-3	-		31.8	63.5
3610CAM	E	-3	-		31.8	63.5
3615FAM	E	-3	-		31.8	63.5
3615CAM	E	-3	-		31.8	63.5
3910FAM	E	-3	-		31.8	63.5
3910CAM	E	-3	-		31.8	63.5
3915FAM	E	-3	-		31.8	63.5
3915CAM	E	-3	-		31.8	63.5

**E&E SPECIAL PRODUCTS**  
 7200 MILLER DRIVE  
 WARREN, MI 48092  
**E&ESP** 586-978-3377 / 586-978-3378 FAX